

Cambridge Waste Water Treatment Plant Relocation Project
Anglian Water Services Limited

Book of Figures – Land Quality

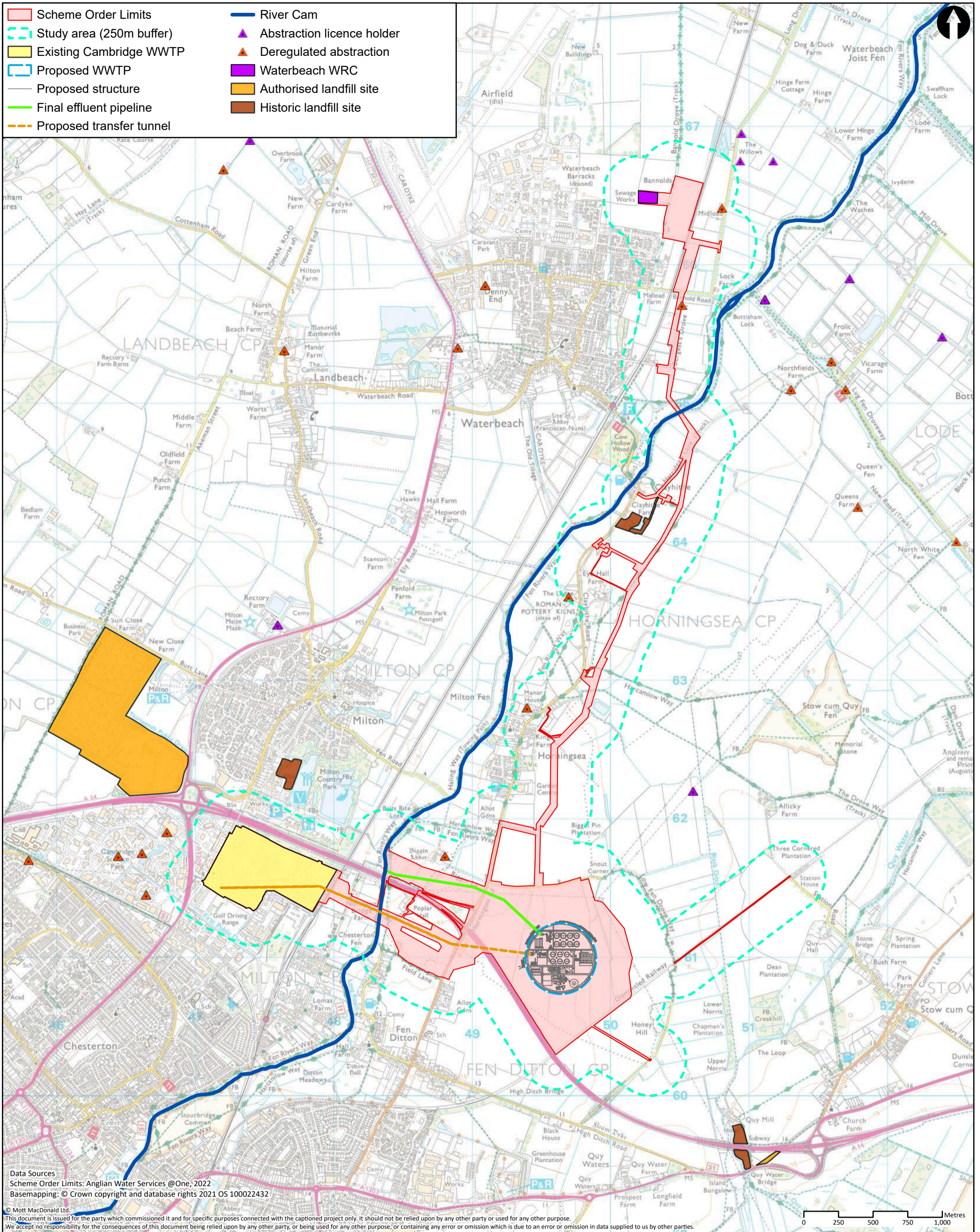

Application Document Reference: 5.3.14
PINS Project Reference: WW010003
APFP Regulation No. 5(2)a



Data Sources
 Scheme Order Limits: Anglian Water Services @One, 2022
 Basemapping: © Crown copyright and database rights 2021 OS 100022432
 © Mott MacDonald Ltd.
 This document is issued for the party which commissioned it and for specific purposes connected with the captioned project only. It should not be relied upon by any other party or used for any other purpose.
 We accept no responsibility for the consequences of this document being relied upon by any other party, or being used for any other purpose, or containing any error or omission which is due to an error or omission in data supplied to us by other parties.

	Mott MacDonald House 8-10 Sydenham Road Croydon, CR0 2EE United Kingdom T +44 (0)20 8774 2000 F +44 (0)20 8681 5706 W mottmac.com	Client					Title Cambridge Waste Water Treatment Plant Relocation Project Environmental Statement Contaminated land - sources	Drawn	JB									
								Checked	JS									
<table border="1"> <thead> <tr> <th>Rev</th> <th>Date</th> <th>Drawn</th> <th>Description</th> <th>Ch'k'd</th> <th>App'd</th> </tr> </thead> <tbody> <tr> <td>P1</td> <td>04/11/22</td> <td>JB</td> <td>First Draft</td> <td>JS</td> <td>CS</td> </tr> </tbody> </table>							Rev	Date	Drawn	Description	Ch'k'd	App'd	P1	04/11/22	JB	First Draft	JS	CS
					Rev	Date	Drawn	Description	Ch'k'd	App'd								
P1	04/11/22	JB	First Draft	JS	CS													
Drawing Number Figure 14.1					Scale at A3 1:25,000													
					Security	Status	Rev											
					STD	PRE	P1											

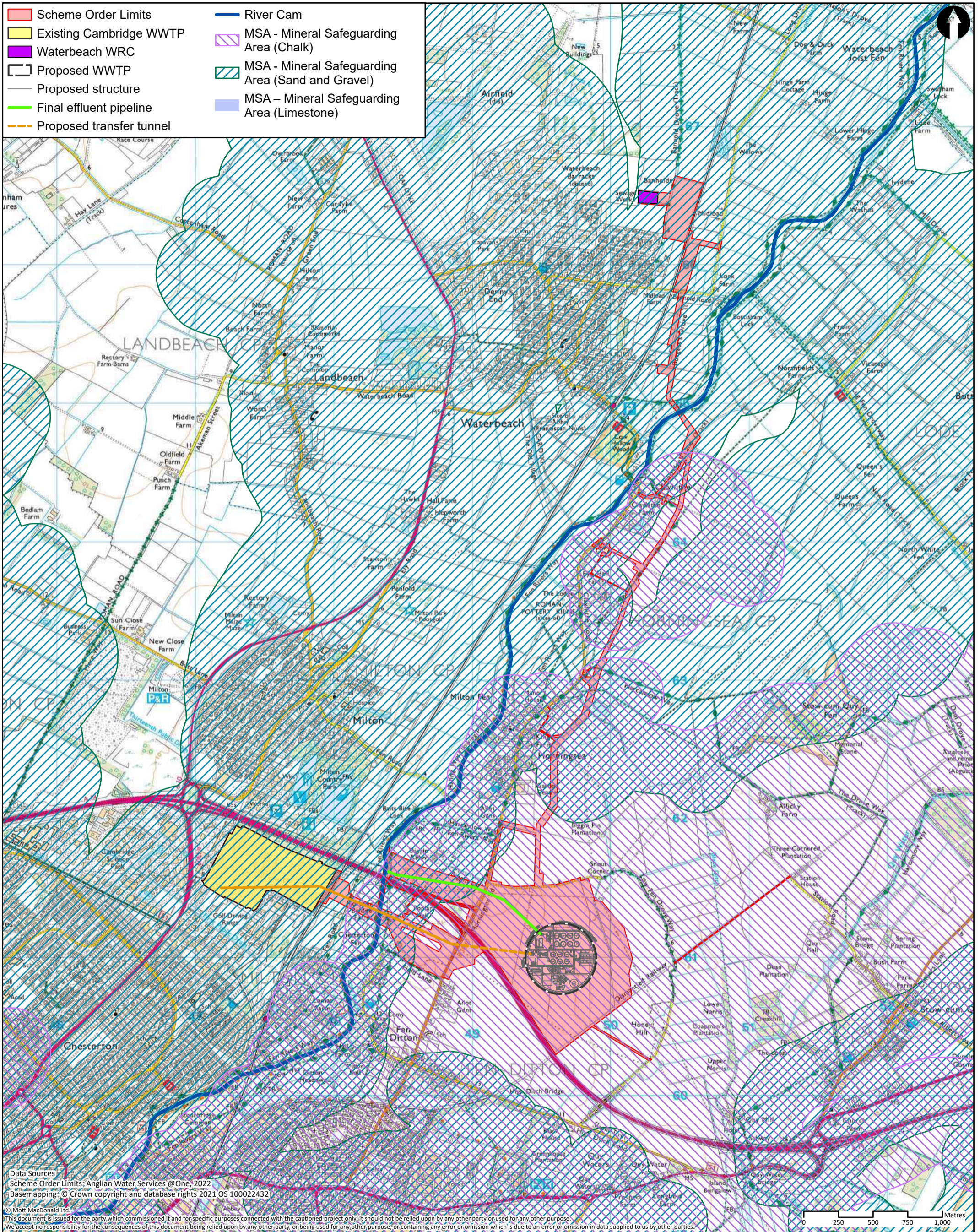

Data Sources
 Scheme Order Limits: Anglian Water Services @One, 2022
 Basemapping: © Crown copyright and database rights 2021 OS 100022432
 © Mott MacDonald Ltd.
 This document is issued for the party which commissioned it and for specific purposes connected with the captioned project only. It should not be relied upon by any other party or used for any other purpose.
 We accept no responsibility for the consequences of this document being relied upon by any other party, or being used for any other purpose, or containing any error or omission which is due to an error or omission in data supplied to us by other parties.

	Mott MacDonald House 8-10 Sydenham Road Croydon, CR0 2EE United Kingdom T +44 (0)20 8774 2000 F +44 (0)20 8681 5706 W mottmac.com	Client					Title Cambridge Waste Water Treatment Plant Relocation Project Environmental Statement Mineral Safeguarding Areas	Drawn	JB											
								Checked	JS											
		<table border="1"> <thead> <tr> <th>Rev</th> <th>Date</th> <th>Drawn</th> <th>Description</th> <th>Ch'k'd</th> <th>App'd</th> </tr> </thead> <tbody> <tr> <td>P1</td> <td>04/11/22</td> <td>JB</td> <td>First Draft</td> <td>JS</td> <td>CS</td> </tr> </tbody> </table>					Rev	Date	Drawn	Description	Ch'k'd	App'd	P1	04/11/22	JB	First Draft	JS	CS	Approved CS	
Rev	Date	Drawn	Description	Ch'k'd	App'd															
P1	04/11/22	JB	First Draft	JS	CS															
		Drawing Number Figure 14.2					Scale at A3 1:25,000													
							Security	Status	Rev											
							STD	PRE	P1											

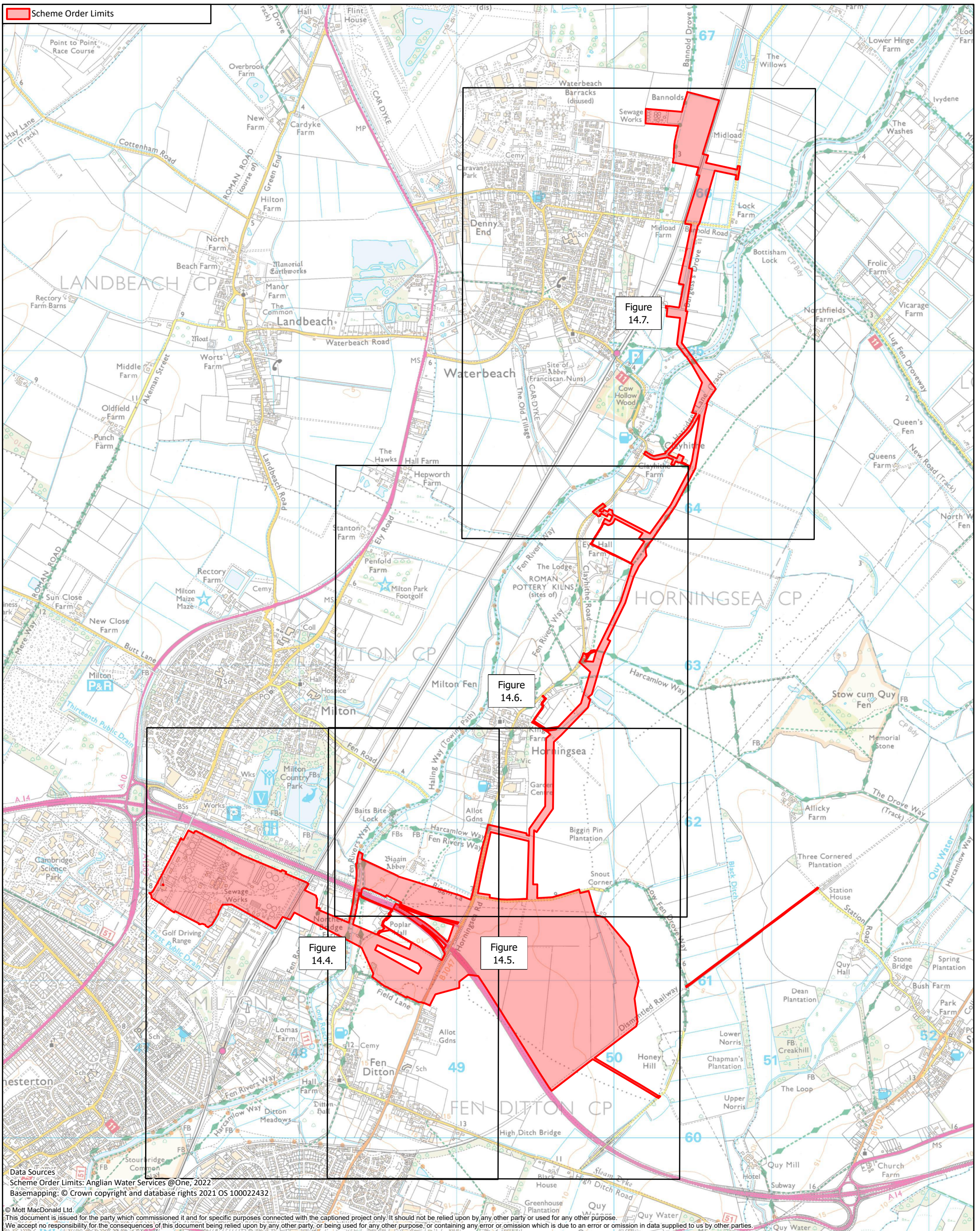

Data Sources
 Scheme Order Limits: Anglian Water Services @One, 2022
 Basemapping: © Crown copyright and database rights 2021 OS 100022432
 © Mott MacDonald Ltd.
 This document is issued for the party which commissioned it and for specific purposes connected with the captioned project only. It should not be relied upon by any other party or used for any other purpose.
 We accept no responsibility for the consequences of this document being relied upon by any other party, or being used for any other purpose, or containing any error or omission which is due to an error or omission in data supplied to us by other parties.

<p>MOTT MACDONALD</p> <p>22 Station Road Cambridge CB1 2JD United Kingdom</p> <p>T +44 (0)20 8774 2000 F +44 (0)20 8681 5706 W mottmac.com</p>	Client 					Title Cambridge Waste Water Treatment Plant Relocation Project Environmental Statement Exploratory borehole locations - Location map			Drawn KL												
	<table border="1"> <thead> <tr> <th>Rev</th> <th>Date</th> <th>Drawn</th> <th>Description</th> <th>Ch'k'd</th> <th>App'd</th> </tr> </thead> <tbody> <tr> <td>P1</td> <td>04/11/22</td> <td>KL</td> <td>First Draft</td> <td>JS</td> <td>CS</td> </tr> </tbody> </table>					Rev	Date	Drawn	Description	Ch'k'd	App'd	P1	04/11/22	KL	First Draft	JS	CS	Drawing Number Figure 14.3			Checked JS Approved CS Scale at A3 1:22,000
	Rev	Date	Drawn	Description	Ch'k'd	App'd															
P1	04/11/22	KL	First Draft	JS	CS																
					Security STD			Status PRE Rev P1													

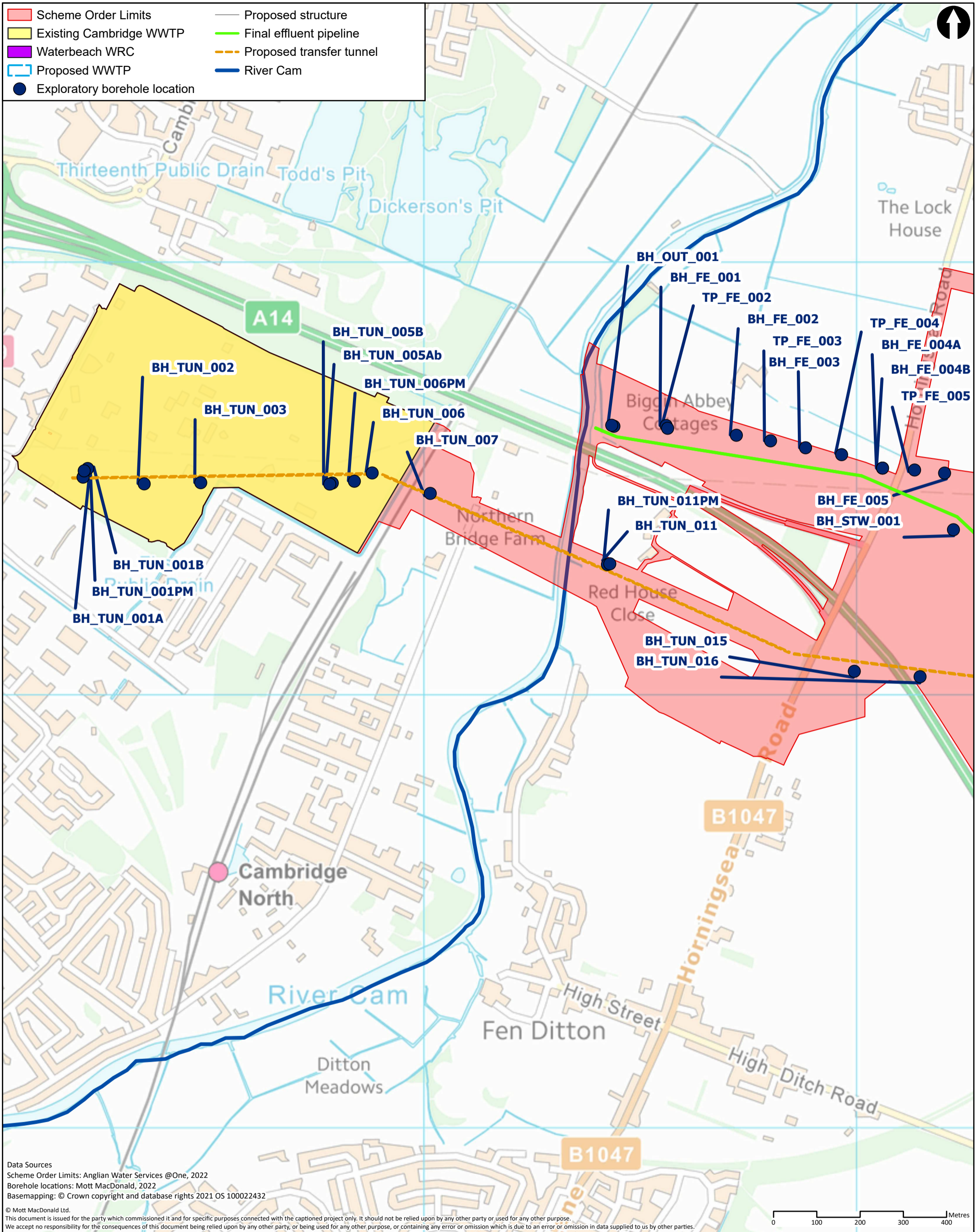

Data Sources
 Scheme Order Limits: Anglian Water Services @One, 2022
 Borehole locations: Mott MacDonald, 2022
 Basemapping: © Crown copyright and database rights 2021 OS 100022432
 © Mott MacDonald Ltd.
 This document is issued for the party which commissioned it and for specific purposes connected with the captioned project only. It should not be relied upon by any other party or used for any other purpose.
 We accept no responsibility for the consequences of this document being relied upon by any other party, or being used for any other purpose, or containing any error or omission which is due to an error or omission in data supplied to us by other parties.

	Mott MacDonald House 8-10 Sydenham Road Croydon, CR0 2EE United Kingdom T +44 (0)20 8774 2000 F +44 (0)20 8681 5706 W mottmac.com		Client 				Title Cambridge Waste Water Treatment Plant Relocation Project Environmental Statement Exploratory borehole locations			Drawn: JB Checked: JS Approved: CS													
			<table border="1"> <thead> <tr> <th>Rev</th> <th>Date</th> <th>Drawn</th> <th>Description</th> <th>Ch'k'd</th> <th>App'd</th> </tr> </thead> <tbody> <tr> <td>P1</td> <td>04/11/22</td> <td>JB</td> <td>First Draft</td> <td>JS</td> <td>CS</td> </tr> </tbody> </table>				Rev	Date	Drawn	Description	Ch'k'd	App'd	P1	04/11/22	JB	First Draft	JS	CS	Drawing Number Figure 14.4			Scale at A3 1:8,000	
	Rev	Date	Drawn	Description	Ch'k'd	App'd																	
P1	04/11/22	JB	First Draft	JS	CS																		
						Security: STD Status: PRE Rev: P1																	

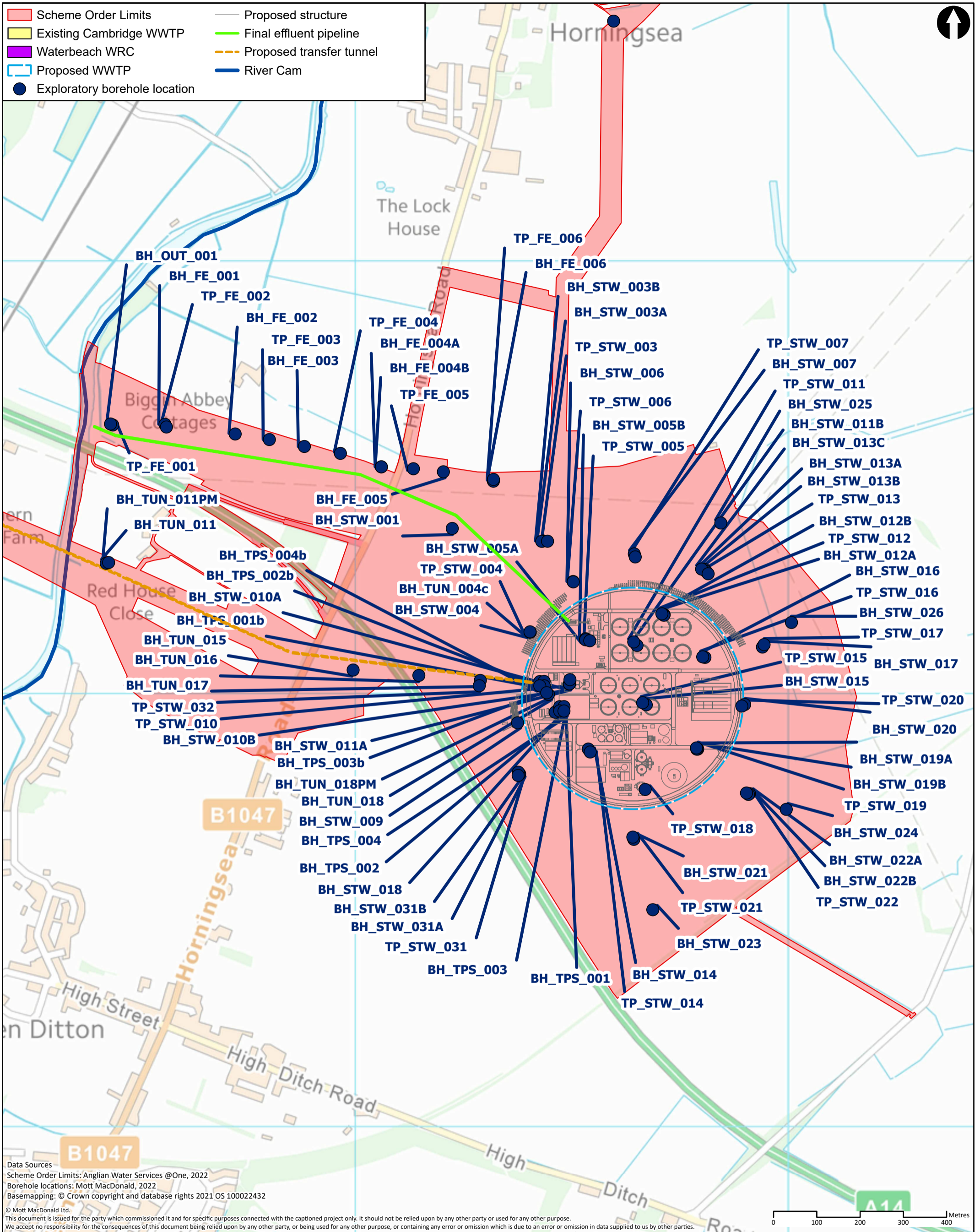

Data Sources
 Scheme Order Limits: Anglian Water Services @One, 2022
 Borehole locations: Mott MacDonald, 2022
 Basemapping: © Crown copyright and database rights 2021 OS 100022432
 © Mott MacDonald Ltd.
 This document is issued for the party which commissioned it and for specific purposes connected with the captioned project only. It should not be relied upon by any other party or used for any other purpose.
 We accept no responsibility for the consequences of this document being relied upon by any other party, or being used for any other purpose, or containing any error or omission which is due to an error or omission in data supplied to us by other parties.



	Mott MacDonald House 8-10 Sydenham Road Croydon, CR0 2EE United Kingdom T +44 (0)20 8774 2000 F +44 (0)20 8681 5706 W mottmac.com		Client 				Title Cambridge Waste Water Treatment Plant Relocation Project Environmental Statement Exploratory borehole locations			Drawn JB												
	<table border="1"> <thead> <tr> <th>Rev</th> <th>Date</th> <th>Drawn</th> <th>Description</th> <th>Ch'k'd</th> <th>App'd</th> </tr> </thead> <tbody> <tr> <td>P1</td> <td>04/11/22</td> <td>JB</td> <td>First Draft</td> <td>JS</td> <td>CS</td> </tr> </tbody> </table>						Rev	Date	Drawn	Description	Ch'k'd	App'd	P1	04/11/22	JB	First Draft	JS	CS	Checked JS			Approved CS
	Rev	Date	Drawn	Description	Ch'k'd	App'd																
P1	04/11/22	JB	First Draft	JS	CS																	
Drawing Number Figure 14.5						Scale at A3 1:8,000			Security STD	Status PRE	Rev P1											

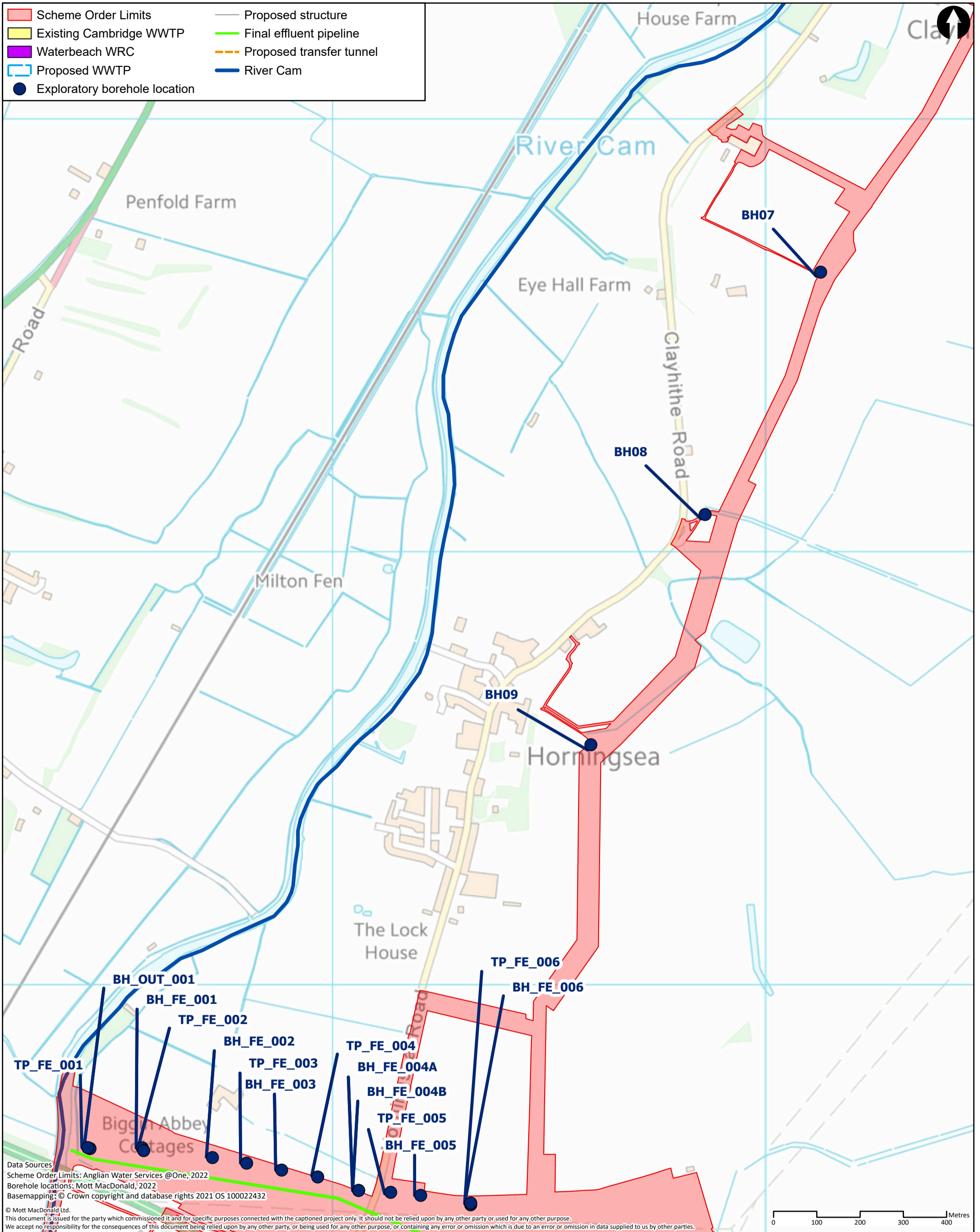

Data Sources
 Scheme Order Limits: Anglian Water Services @One, 2022
 Borehole locations: Mott MacDonald, 2022
 Basemapping: © Crown copyright and database rights 2021 OS 100022432
 © Mott MacDonald Ltd.
 This document is issued for the party which commissioned it and for specific purposes connected with the captioned project only. It should not be relied upon by any other party or used for any other purpose.
 We accept no responsibility for the consequences of this document being relied upon by any other party, or being used for any other purpose, or containing any error or omission which is due to an error or omission in data supplied to us by other parties.

	Mott MacDonald House 8-10 Sydenham Road Croydon, CR0 2EE United Kingdom T +44 (0)20 8774 2000 F +44 (0)20 8681 5706 W mottmac.com		Client 			Title Cambridge Waste Water Treatment Plant Relocation Project Environmental Statement Exploratory borehole locations			Drawn JB										
	<table border="1"> <thead> <tr> <th>Rev</th> <th>Date</th> <th>Drawn</th> <th>Description</th> <th>Ch'k'd</th> <th>App'd</th> </tr> </thead> <tbody> <tr> <td>P1</td> <td>04/11/22</td> <td>JB</td> <td>First Draft</td> <td>JS</td> <td>CS</td> </tr> </tbody> </table>						Rev	Date	Drawn	Description	Ch'k'd	App'd	P1	04/11/22	JB	First Draft	JS	CS	Checked JS
	Rev	Date	Drawn	Description	Ch'k'd	App'd													
P1	04/11/22	JB	First Draft	JS	CS														
Drawing Number Figure 14.6						Approved CS													
Scale at A3 1:8,000								Security STD											
Status PRE								Rev P1											

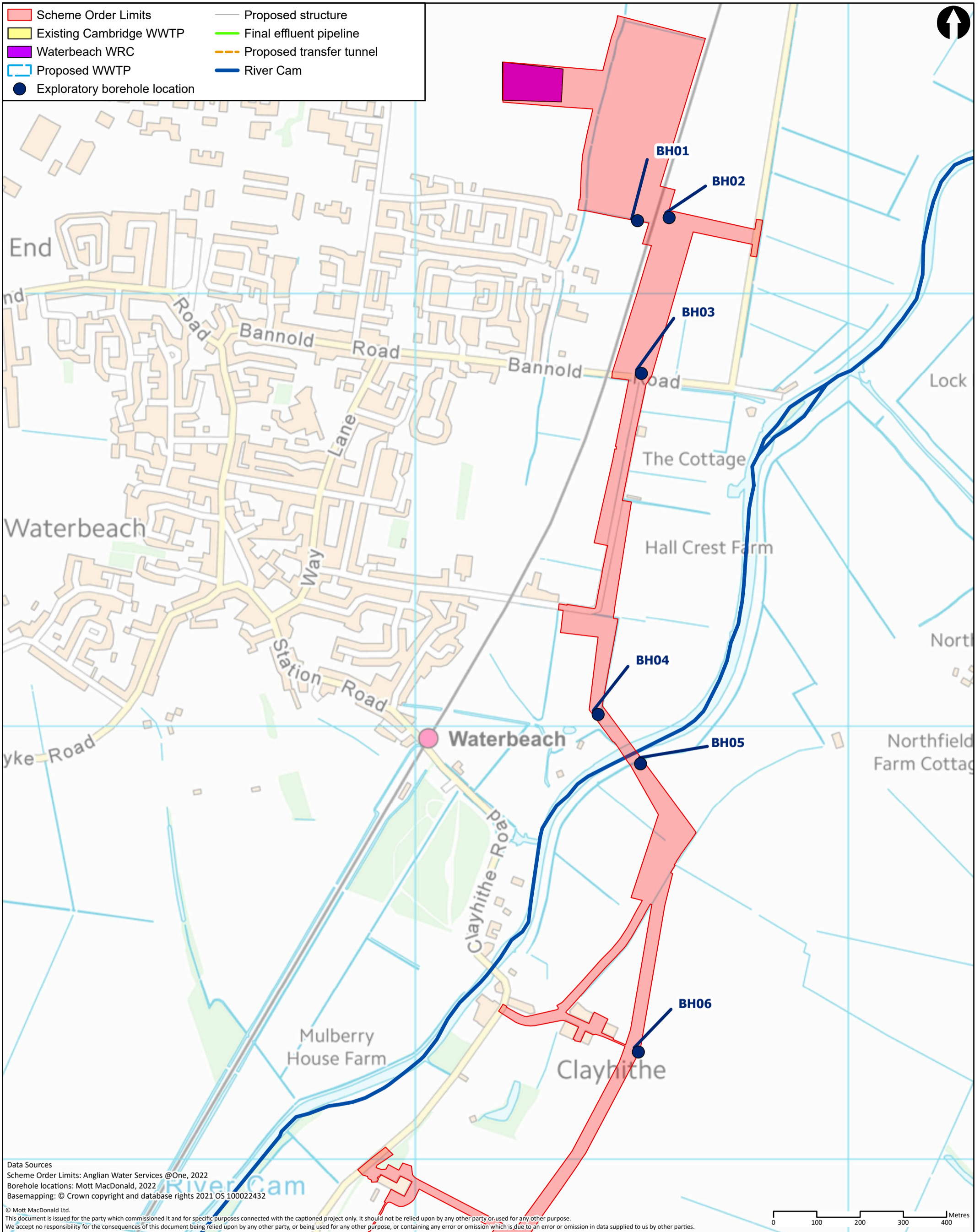

Data Sources
 Scheme Order Limits: Anglian Water Services @One, 2022
 Borehole locations: Mott MacDonald, 2022
 Basemapping: © Crown copyright and database rights 2021 OS 100022432

© Mott MacDonald Ltd.
 This document is issued for the party which commissioned it and for specific purposes connected with the captioned project only. It should not be relied upon by any other party or used for any other purpose.
 We accept no responsibility for the consequences of this document being relied upon by any other party, or being used for any other purpose, or containing any error or omission which is due to an error or omission in data supplied to us by other parties.

	Mott MacDonald House 8-10 Sydenham Road Croydon, CR0 2EE United Kingdom T +44 (0)20 8774 2000 F +44 (0)20 8681 5706 W mottmac.com	Client					Title Cambridge Waste Water Treatment Plant Relocation Project Environmental Statement Exploratory borehole locations Drawing Number Figure 14.7	Drawn	JB												
								Checked	JS												
								Approved	CS												
							Scale at A3 1:8,000														
<table border="1"> <thead> <tr> <th>Rev</th> <th>Date</th> <th>Drawn</th> <th>Description</th> <th>Ch'k'd</th> <th>App'd</th> </tr> </thead> <tbody> <tr> <td>P1</td> <td>04/11/22</td> <td>JB</td> <td>First Draft</td> <td>JS</td> <td>CS</td> </tr> </tbody> </table>							Rev	Date	Drawn	Description	Ch'k'd	App'd	P1	04/11/22	JB	First Draft	JS	CS	Security	Status	Rev
Rev	Date	Drawn	Description	Ch'k'd	App'd																
P1	04/11/22	JB	First Draft	JS	CS																
							STD	PRE	P1												

Get in touch

You can contact us by:



Emailing at info@cwwtpr.com



Calling our Freephone information line on **0808 196 1661**



Writing to us at **Freepost: CWWTPR**



Visiting our website at 

You can view all our DCO application documents and updates on the application on The Planning Inspectorate website:

<https://infrastructure.planninginspectorate.gov.uk/projects/eastern/cambridge-waste-water-treatment-plant-relocation/>